New England

Maine, New Hampshire, Massachusetts & Rhode Island

Molly Henry

MAINE
Week A Year Tour

MAINE
"Finish the Job" Workshop Series

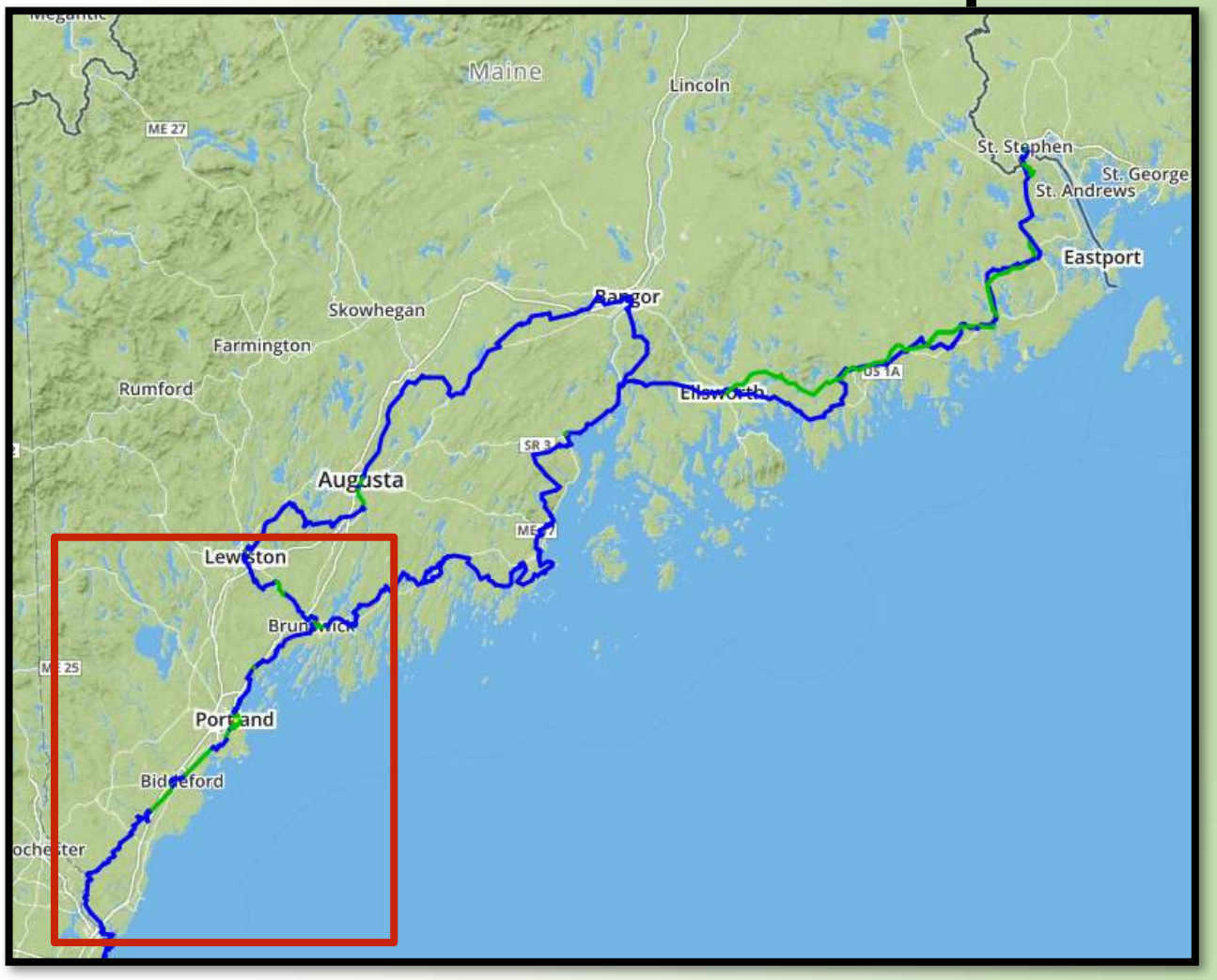

MAINE
"Finish the Job" Workshop Series

Eastern Trail
Close the Gap Campaign

The South Portland-Scarborough 1.6 mile gap

Update!! Toward the estimated cost of $3.8 million, town and state governments, and local organizations and individuals have raised over $2.8 million. With successful fundraising, construction can be complete by December of 2017.

MAINE Signage

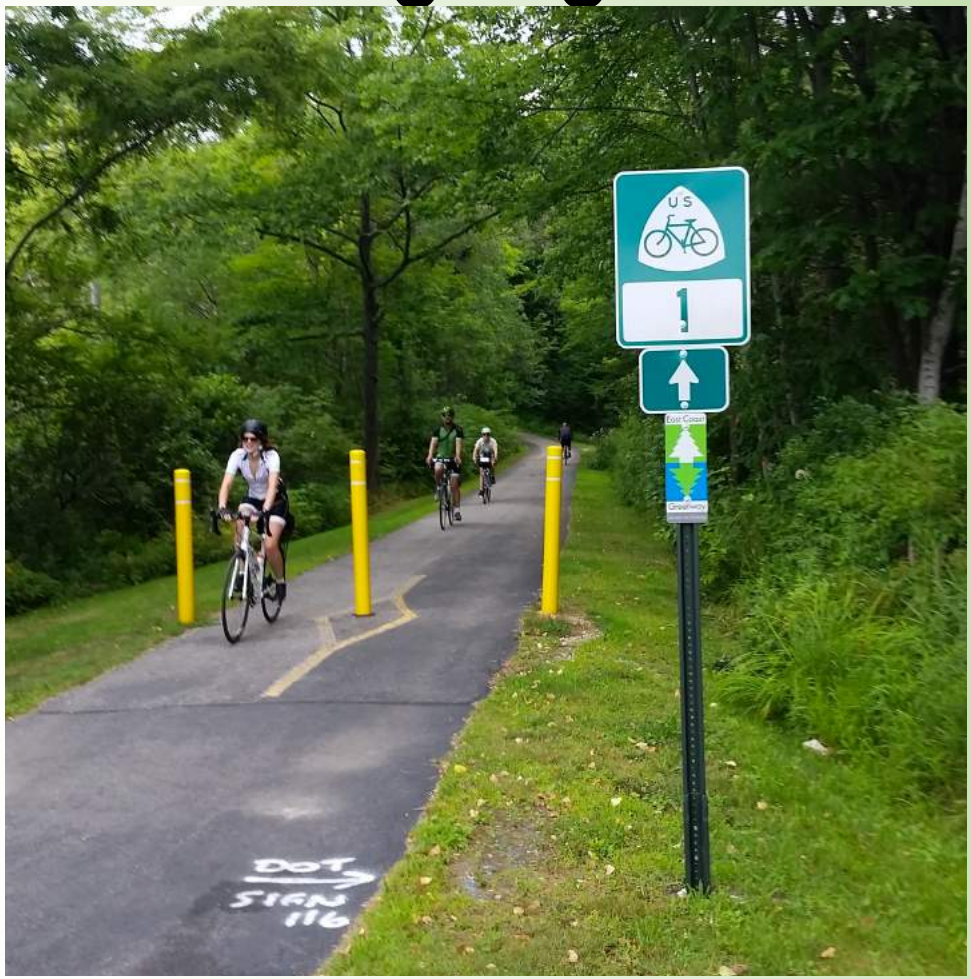

MASSACHUSETTS
Mass Central Rail Trail

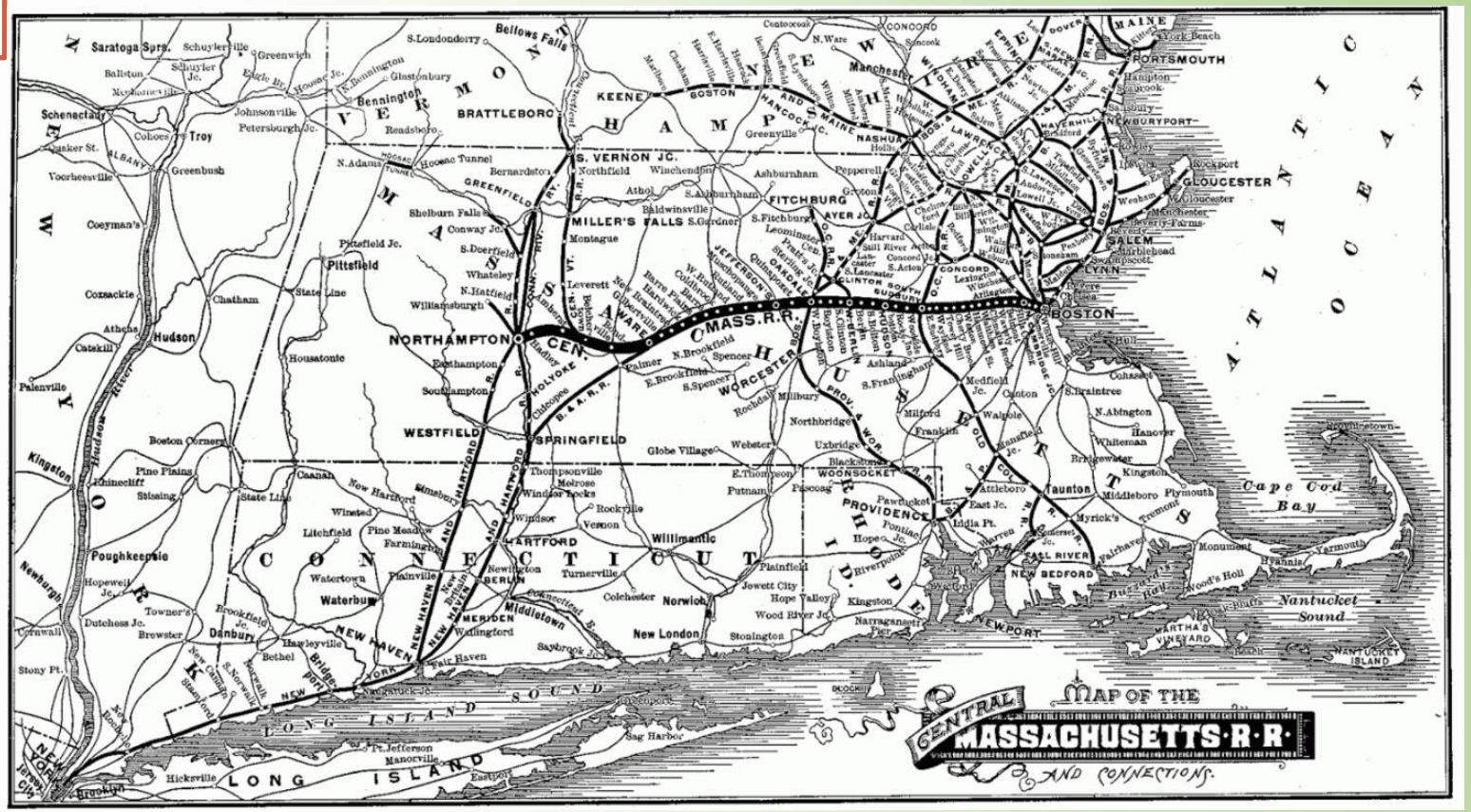

MASSCHUSETTS

Massachusetts Central Rail Trail

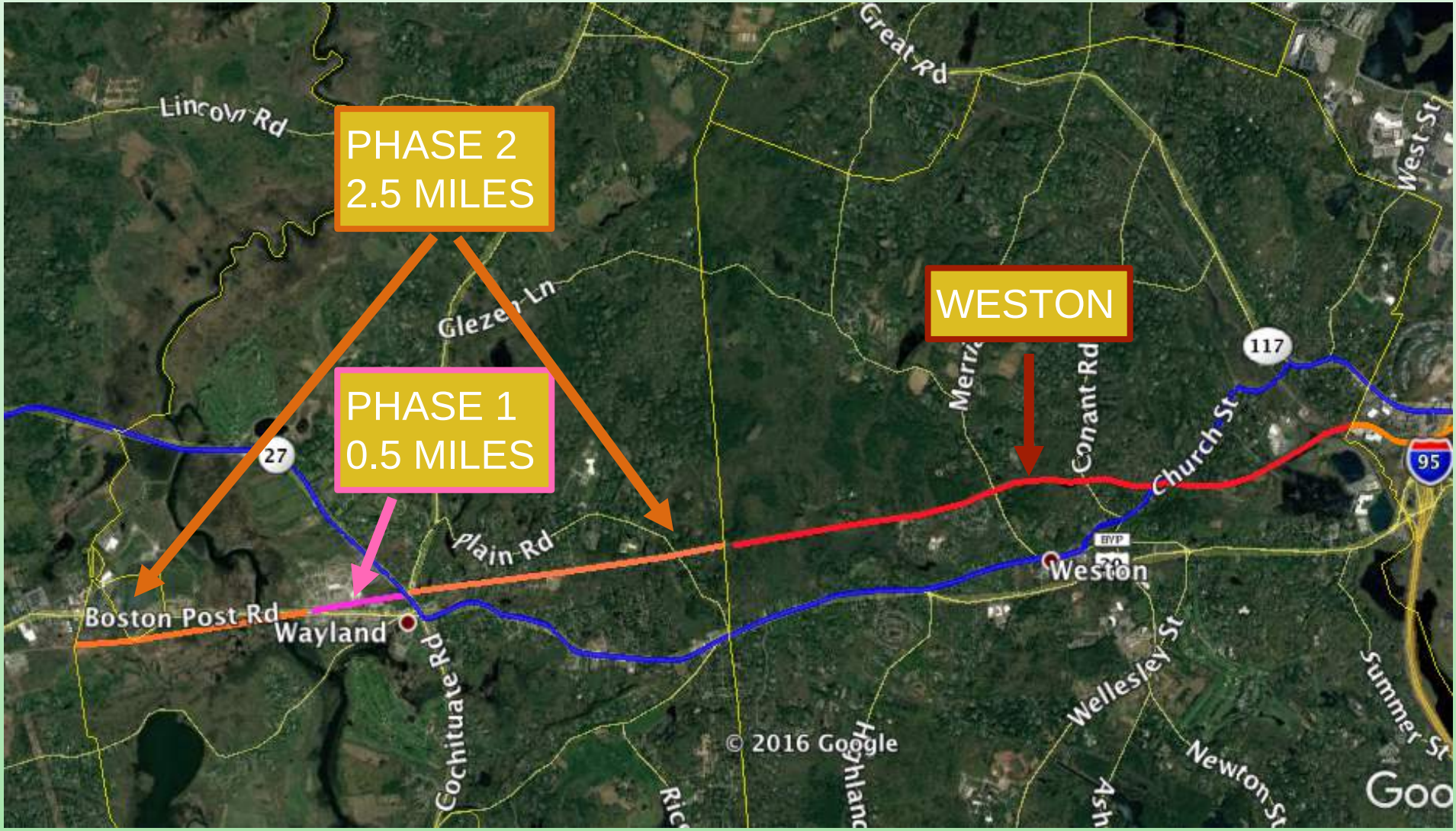

Rhode Island

Green Economy Bond & the Paths to Progress Coalition

RHODE ISLAND
PATHS TO PROGRESS
A coalition for recreational & transportation paths

Rhode Island

Blackstone River Bikeway (1A)

Rhode Island

Blackstone River Bikeway (1A)

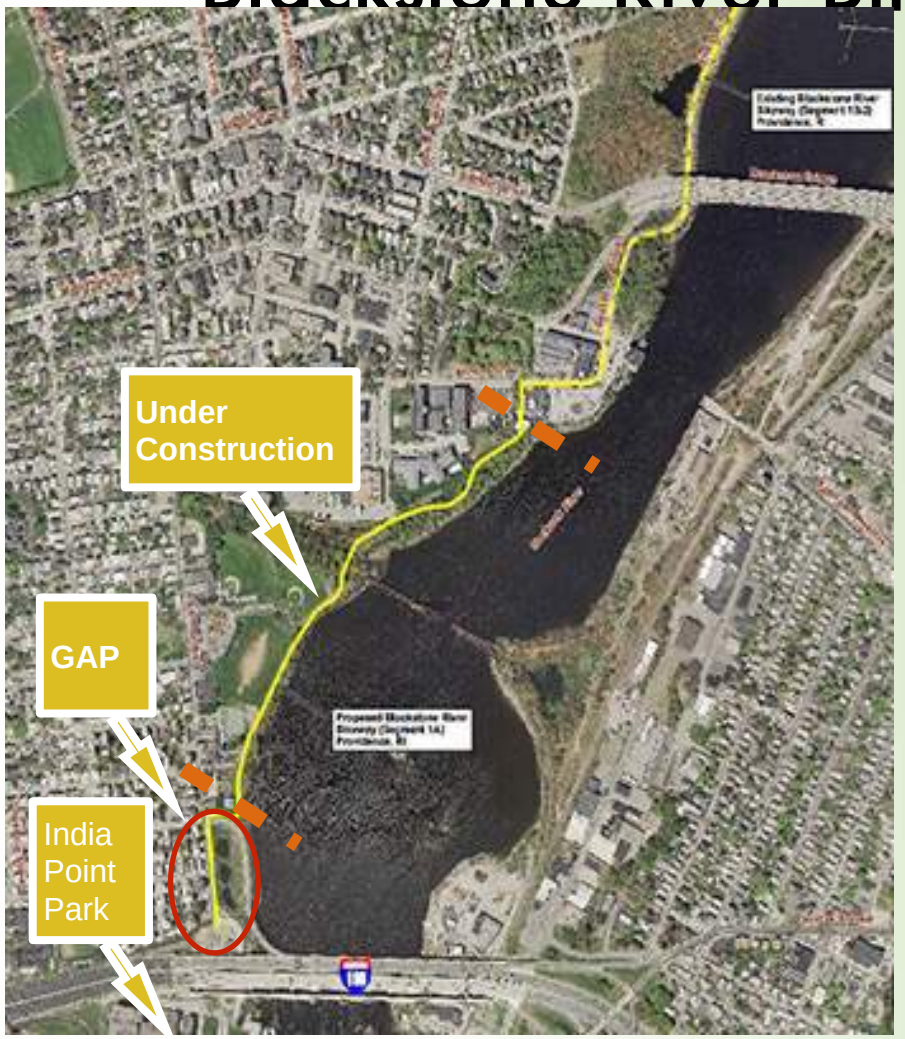

Final Thoughts