Downtown Greenway

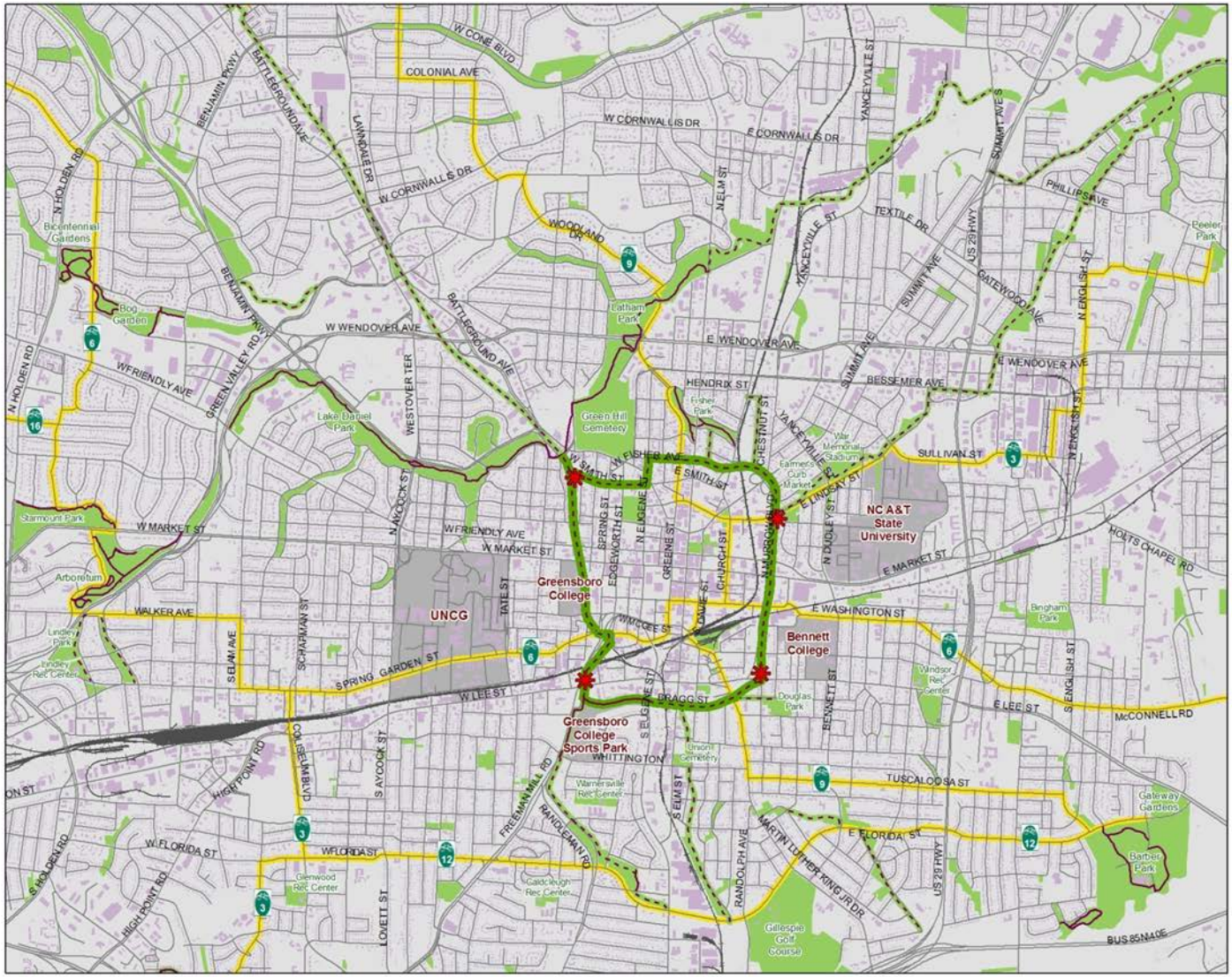

Downtown Greenway

Greensboro, NC

Connections Map

- Public Art Cornerstones
- Downtown Greenway
- Existing Trails/Greenways
- Planned Trails/Greenways
- Railroad
- Signed Bike Routes
- Buildings
- Colleges & Universities
- Parks & Green Space

0 0.25 0.5 0.75 1
Miles

Map Created: October 2009
By: Parallax Map & Media, Inc.

N W E S

info@downtowngreenway.org
www.downtowngreenway.org
For more information contact:
Dabney Sanders, Action Greensboro
336.379.0821

FUNDING AS OF DECEMBER 2016 - PUBLIC & PRIVATE
$34 MILLION PROJECT

Committed Private Funds
$10,466,592

Action Greensboro Foundations: $7.38M

- Cemala Foundation
- Cone Health Foundation
- Joseph M. Bryan Foundation
- Phillips Foundation
- Weaver Foundation
- Tannenbaum-Sternberger Foundation
- Community Foundation of Greater Greensboro
- Ellison Foundation

Miscellaneous Grants & Donations: $258,750

Committed Major Gifts Campaign Funds: $2,827,842

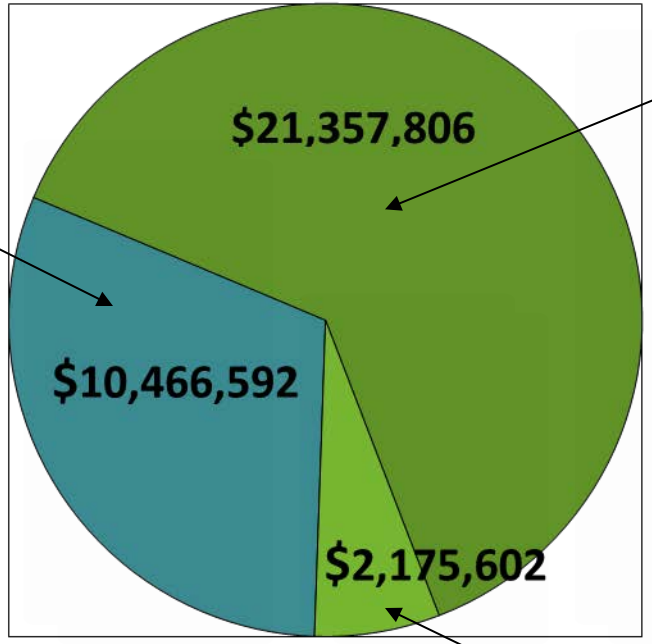

TOTALS:
$31,824,398 Committed
$2,175,602 Pending

Committed Public Funds
$21,357,806

2016 City of Greensboro Parks & Rec Bonds: $7M

2008 City of Greensboro Street Improvement Bonds: $7M

Other City Funding: $104,806

Federal Transportation Funds: $7,093,000

National Endowment for the Arts: $100,000
Mayor's Institute on City Design 25th Anniversary Initiative

Fit Community: $60,000

Remaining Public Funds Needed
$2,175,602

Other Possible Funding:
- Local, State, Federal Grants & other sources

Jamal Fox
DONOR
DONOR

PRIVATE INVESTMENTS

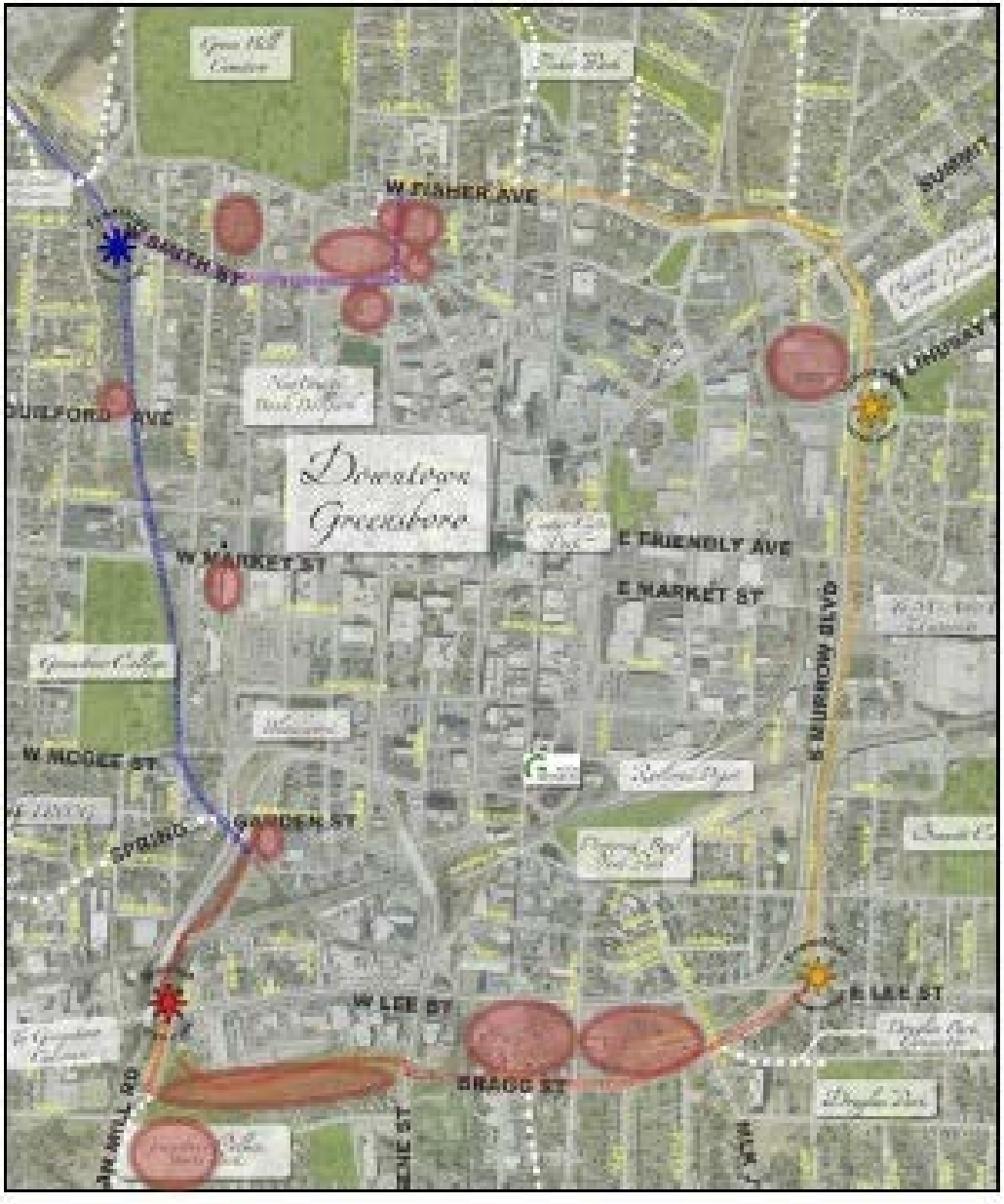

Phase	Location	Amount
1	South Elm Redevelopment Union Square Campus	$80 million planned $40 million complete
1	New Zion Church	$6 million complete
1	Fresh.Local.Good. Food Group	$4 million complete
1	Campus Crest Apartments Salvation Army Boys & Girls Club	$25 million complete $12 million complete
1	Family Dollar	$1.5 million complete
2	Thomas Tire	$2 million complete
2	State Employees Credit Union	$3 million complete
3	Deep Roots Market	$3 million complete
3	Greenway at Fisher Park/Stadium View	$10 million complete $6 million complete
3	Preyer Brewing/Crafted Street Food - AZ Properties Development	$1.5 million complete
3	Joymongers Brewery	$1 million complete
3	Lindbrook Development Office	$13.5 million planned
4	Guilford and Prescott Streets – Dawn Chaney	$1 million complete
4	Arbor House Condominiums	$8 million complete
	Total Complete	**$124 million**
	Total Underway and Planned	**$93.5 million**
	Total	**$217.5 million**

R N
611

1784
1785
780
779

ECO-GARDENS

GATE CITY BOULEVARD & MURROW BOULEVARD

SUMMIT AVENUE AND MURROW BOULEVARD

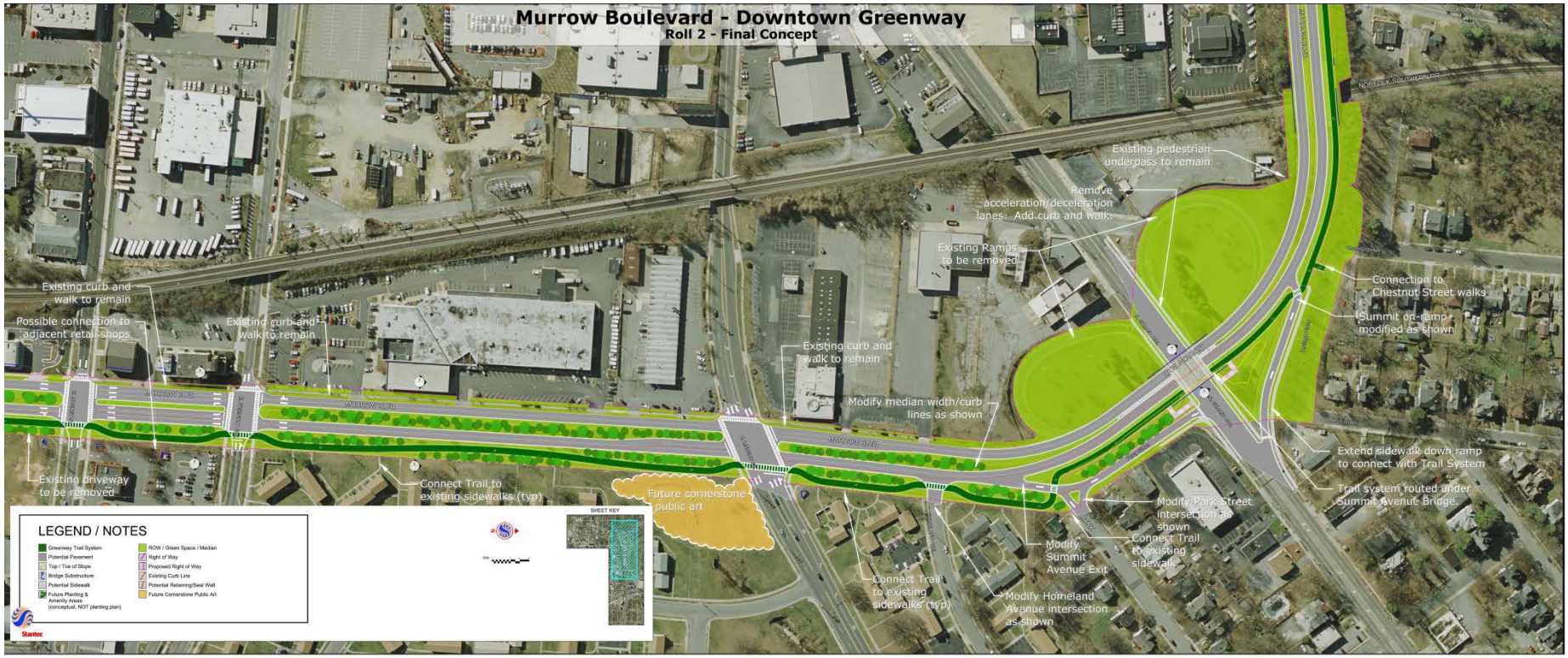

PHASE 4 ALONG THE N&S RAIL LINE

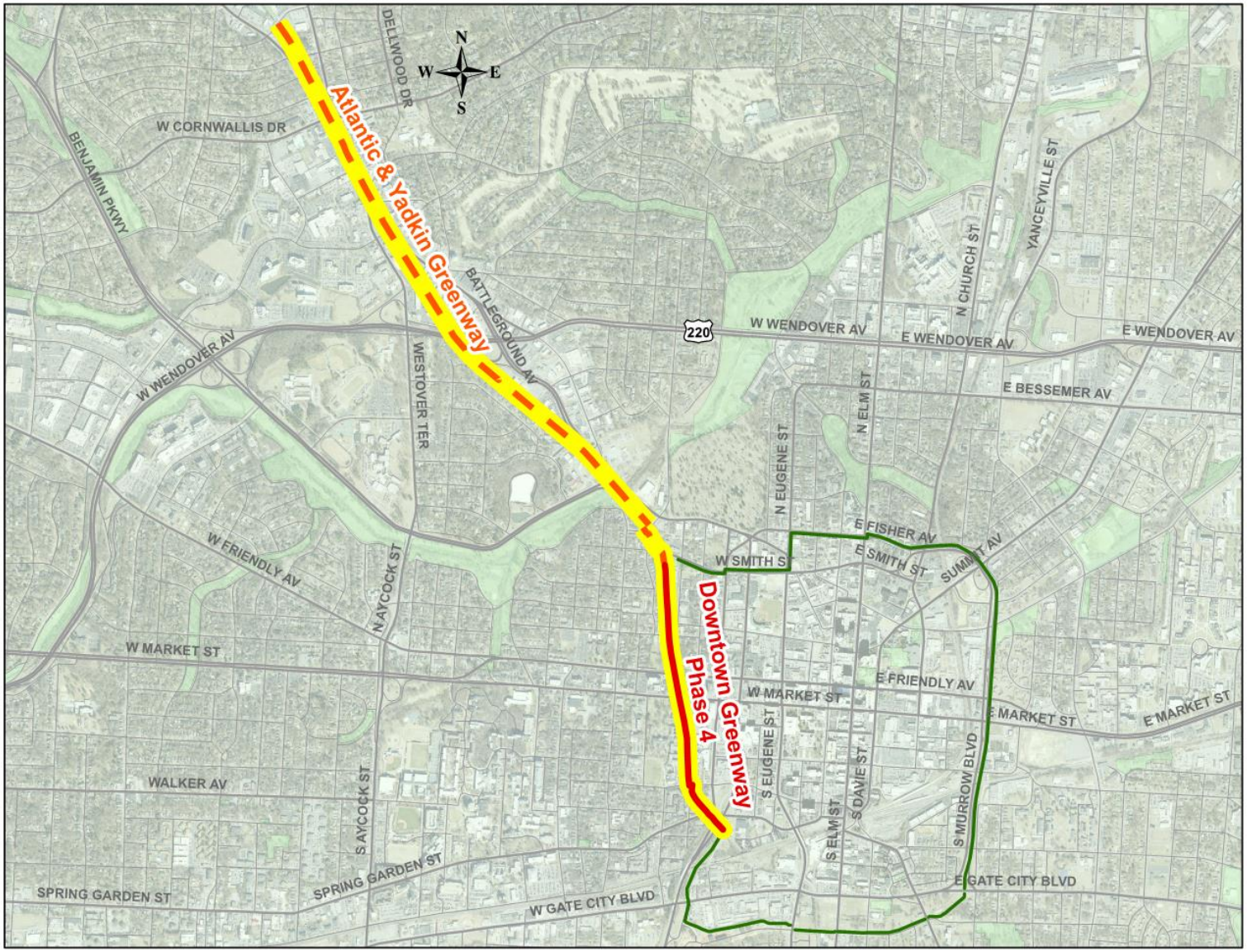

N & S RAIL LINE NORTH INTO DOWNTOWN

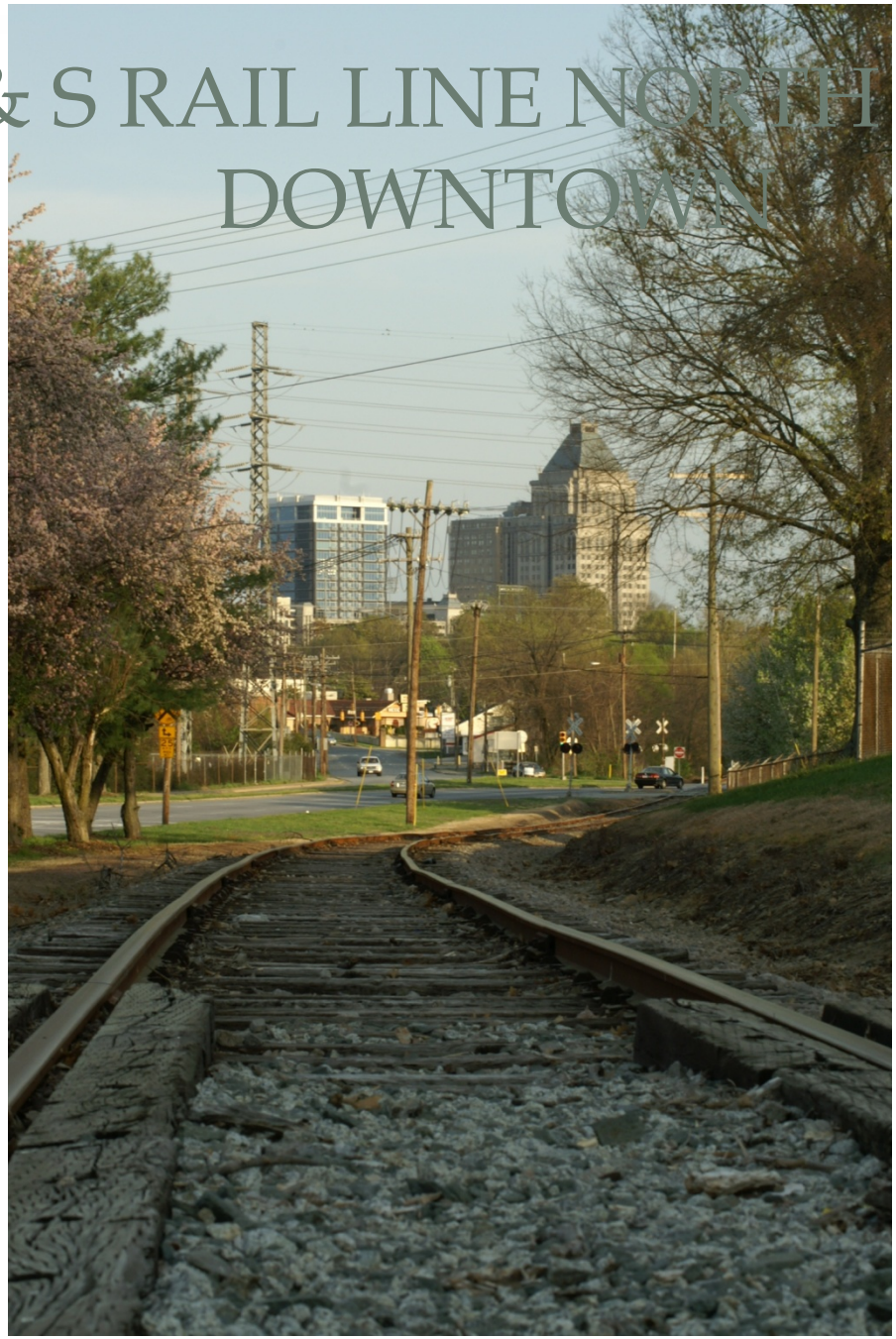

STOP